

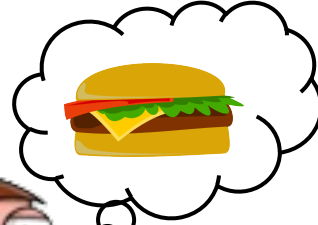

# PATIENT: PETER GRIFFIN



## HIS STORY

HEY DOC, JUST ANOTHER FAMILY GUY HERE. NOT REALLY SURE WHY I HAD TO COME SEE YOU BUT MY WIFE LOIS TOLD ME I'LL GET A LOLLIPOP AFTER WE'RE DONE. BY THE WAY DOC I DON'T THINK THAT GOWN WILL FIT ME. I'VE PUT ON A FEW EXTRA POUNDS.

HEARTBURN

CLOGGED ARTERIES

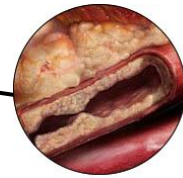

SEVERELY OVERWEIGHT

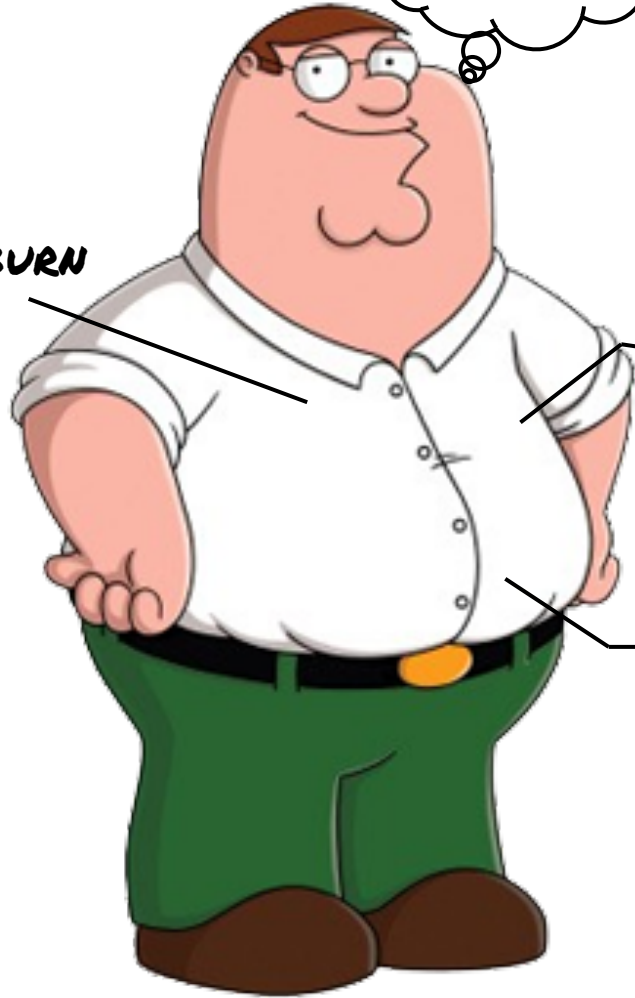

DIAGNOSIS:

---